

REGULARISING THE EXISTING HOUSE IN PLOT NO. 1
 SATHYA NAGAR NO. 55 MANAPPAKKAM VILLAGE
 SRIPERUMPUDUR TALUK, CHIRALEPUT (DIST) S.NO. 5.67/1
 SCALE 1:100

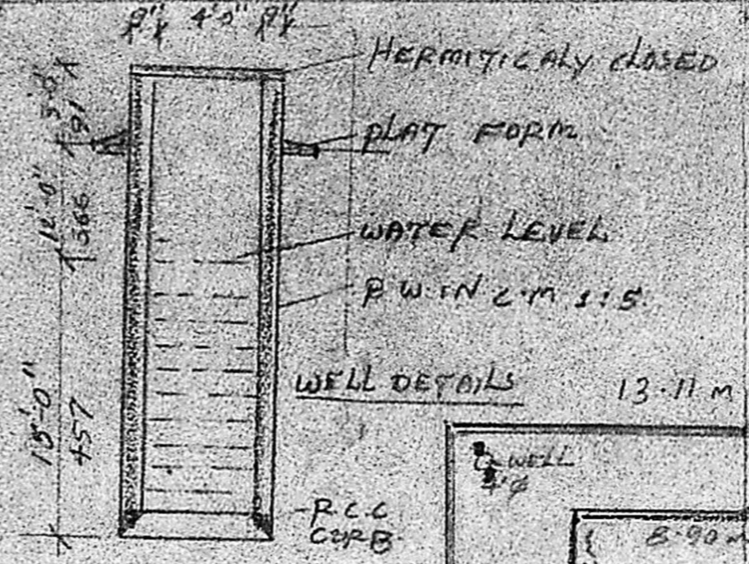
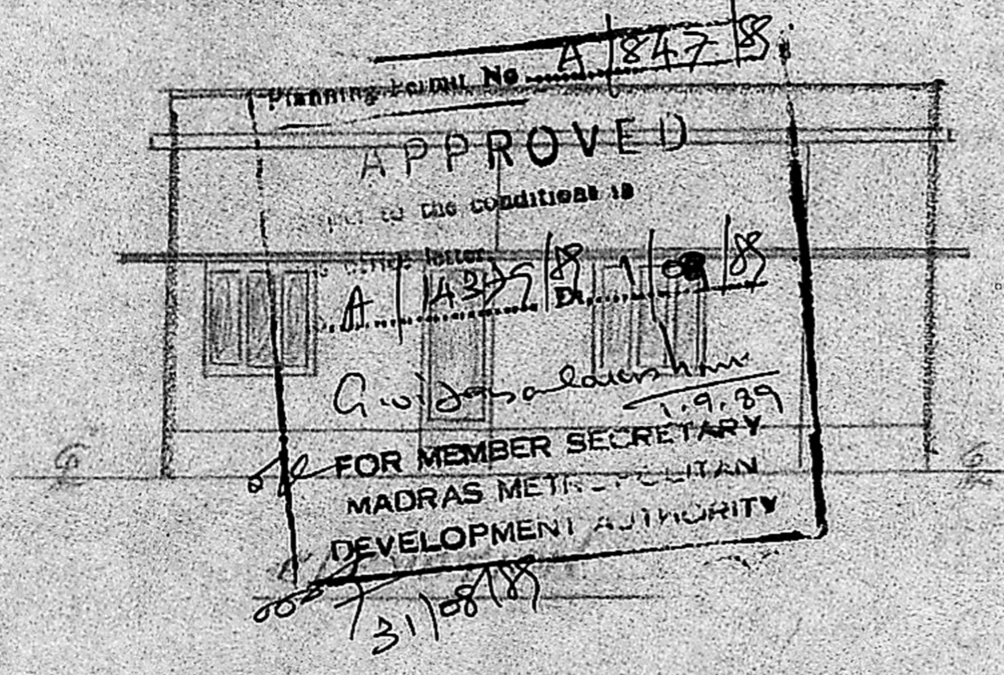

COLOUR INDEX

PROPOSED	
EXISTING	
ROAD	
BOUNDARY	

SCHEDULE OF FIXTURES

D1-0.90 x 2.10 T.W. flush door
D2-0.90 x 2.10 T.W. paneled door
B1-0.60 x 2.10 T.W.
W1-1.50 x 1.50 frame gilded
W2-1.20 x 1.50 with glass shutter
V-VENTILATOR GLAZED WITH M.S. GAUZE MESH

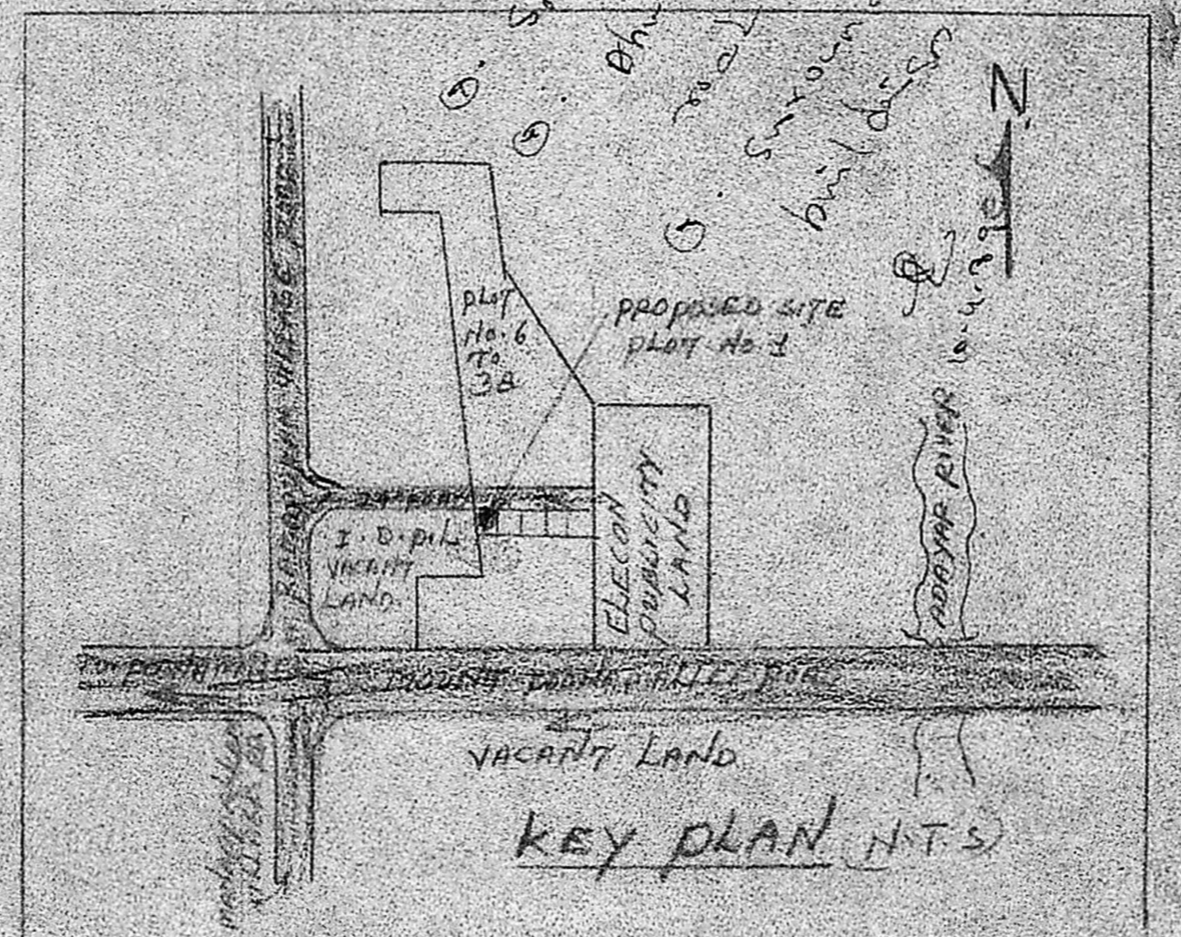
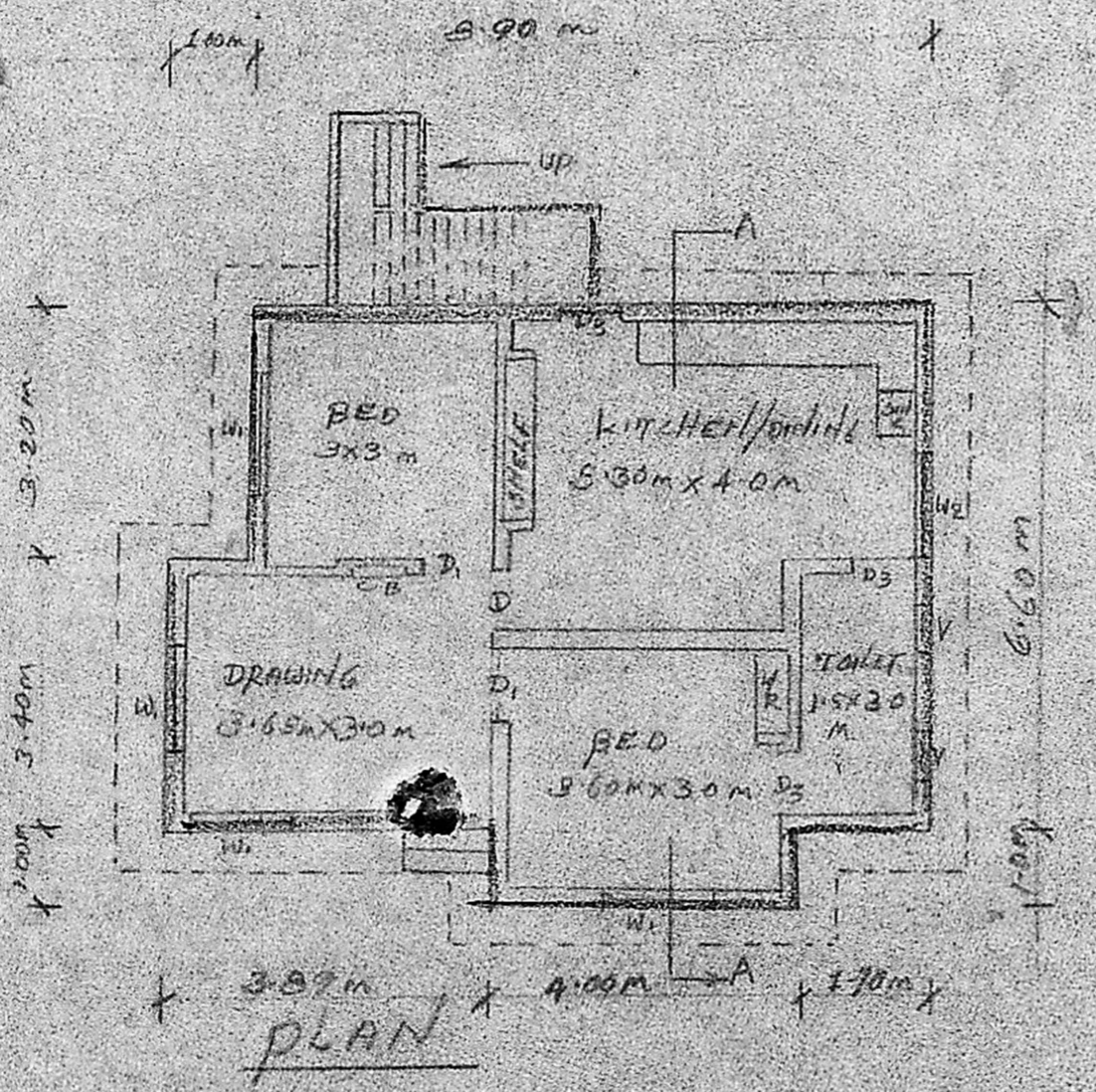
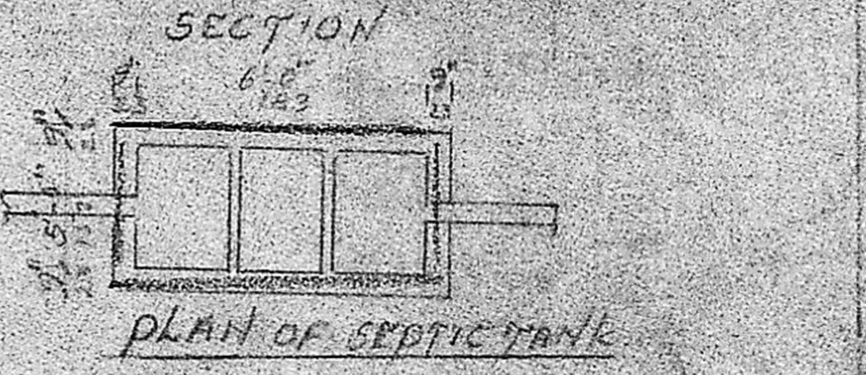
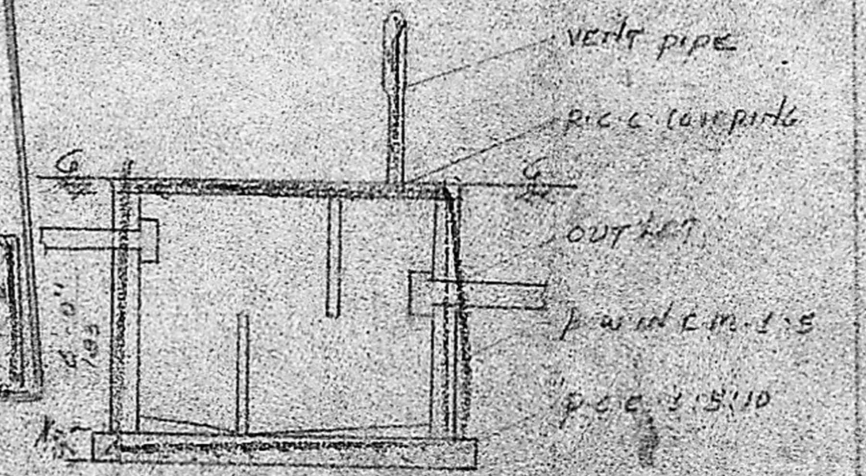
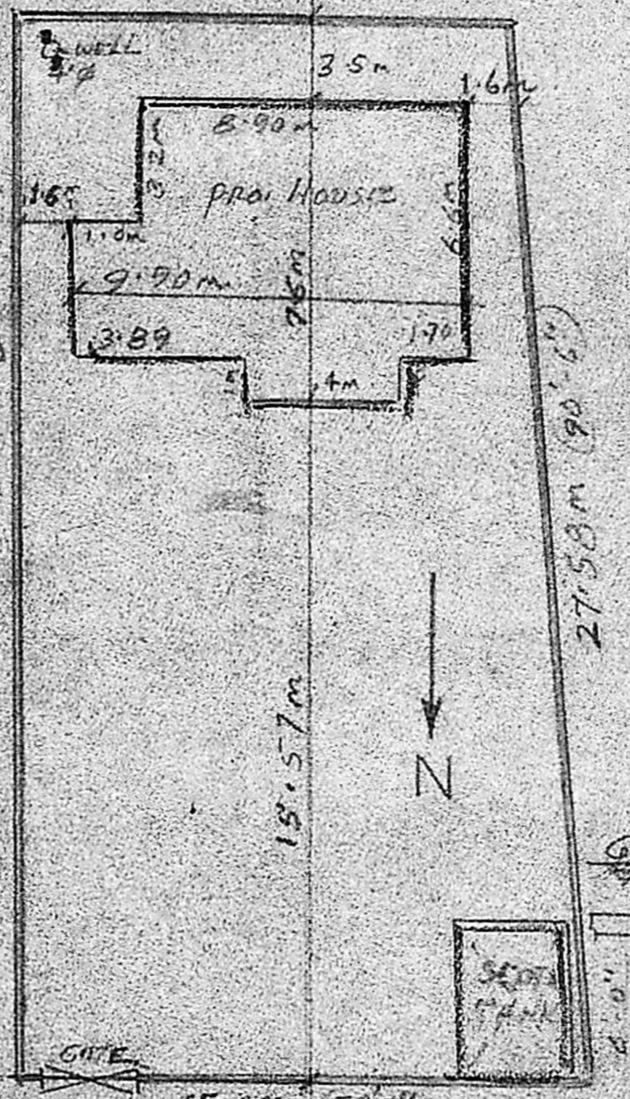
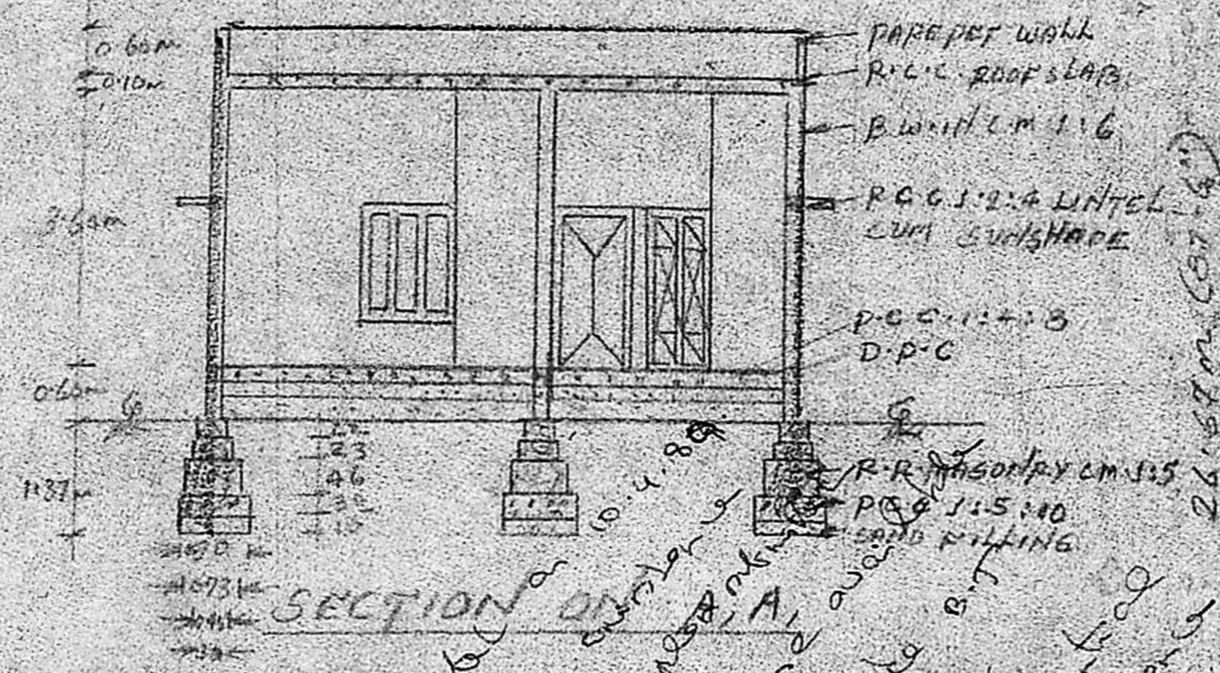

SITE PLAN
 SCALE 1:200
 PLOT AREA - 4133 sq ft
 384.3 m²
 PLINTH AREA - 100.5 sq ft
 65.03 m²

P.C. GOWRI SHANKAR, B.E., S.I.C.
 Civil & Structural Engineer.
 Class-1 Licensed Surveyor No: 257
 Corporation of Madras
 Off: 15/1, Govindan Road,
 Near Srinivasa Theatre,
 West/Mambalam, MADRAS-33.
 LIN: 5041-74

Owner's Signature
 OWNER